

INDEPENDENT COMMISSION AGAINST CORRUPTION

STATEMENT IN THE MATTER OF: Operation Tunic

PLACE: 100 Argyle Street , Picton

NAME: Kim Reid

ADDRESS: Known to the ICAC

OCCUPATION: Client Service Assistant (temp), Mine Subsidence Board

TELEPHONE NO: Known to the ICAC

DATE: 1 April 2015

States: -

1. This statement made by me accurately sets out the evidence which I would be prepared, if necessary, to give in Court as a witness. The statement is true to the best of my knowledge and belief, and I make it knowing that, if it is tendered in evidence, I shall be liable to prosecution if I have wilfully stated in it anything which I know to be false or do not believe to be true.
2. My name is Kim Reid. I am employed as a Client Service Assistant (temp) at the Picton Office of the Mine Subsidence Board (MSB).
3. At some time roughly around midday on Tuesday 31 March 2015, I observed Julie Bullock (who is known to me as the wife of former MSB Picton Office District Manager, Darren Bullock), enter the MSB Picton Office. We had a conversation with words to the following effect:

JB: "Where is the Tender Box?"

KR: "That's it there." (as I gestured towards the Tender Box)

JB: "I need to take some photos of it."
4. I then observed Julie take several photos of the Tender Box and also put her fingertips into the Tender Box opening, which is a slit in a metal plate labelled "TENDERS". Julie appeared to be applying some upward pressure to the metal plate and photographing a small surface crack, which is identified below.

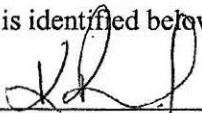
Signature: Witness: 

5. I would estimate that Julie was in the office for less than 10 minutes before leaving.
6. At approximately 4.30pm on 31 March 2015, on the request of Andrew McLeod (lawyer of Kilmurray Lawyers, lawyers for the MSB), I took five photographs of the Tender Box with my mobile telephone, which are annexed hereto and marked "A".
7. Images 1 and 2 show the perspective of the Tender Box from the customer-side of the office counter, however, in the right of image 2, there is a door for staff access which was open but is ordinarily closed and latched.
8. Image 3 shows my fingertips placed into the Tender Box, and I am applying upward pressure to the metal plate in a similar manner to that I observed of Julie as described above. This better reveals the surface crack shown in image 3. I believe that is about as far as the metal plate can be lifted upward and the crack does not in any way affect the security or accessibility of the Tender Box.
9. Images 4 and 5 show the view of the Tender Box from the staff-side of the office counter, with the two locks positioned high up on the Box, which are required to be opened to access the Box.

Signature: _____



Witness: _____



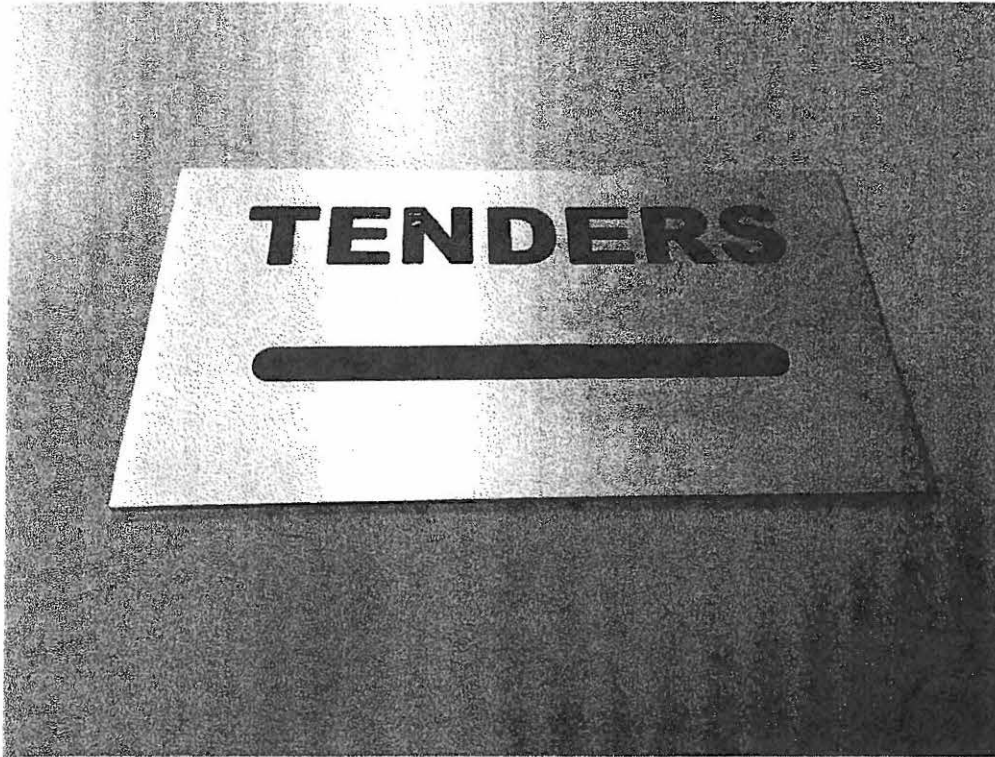

Image 1



Image 2

Signature:

Witness:

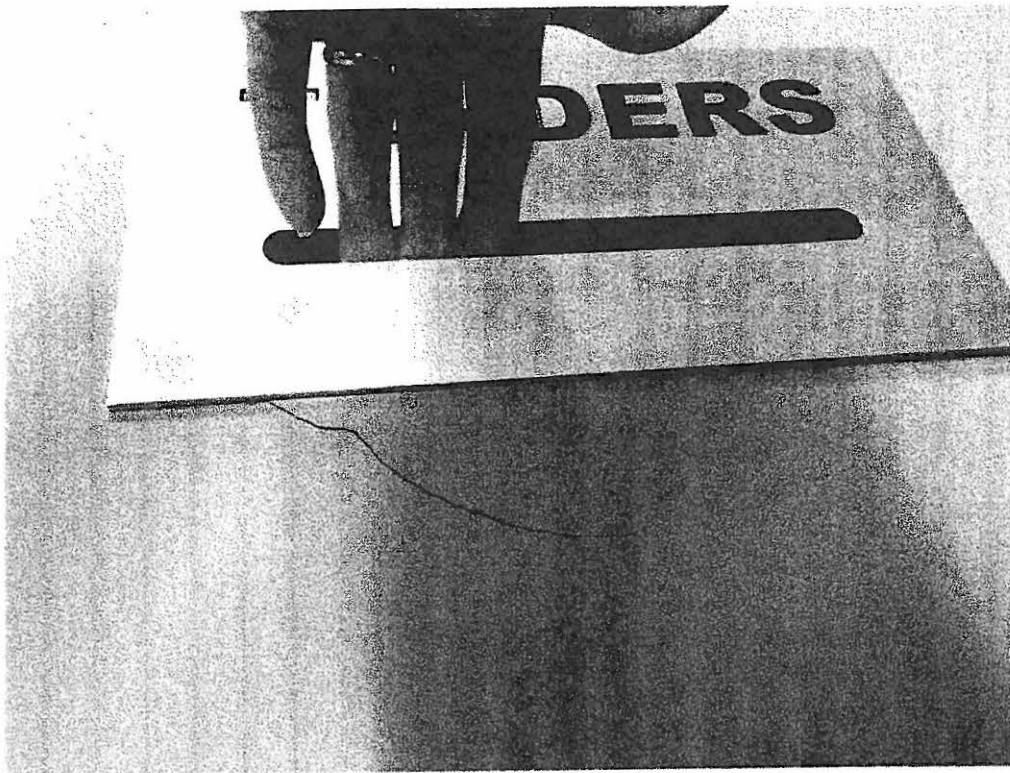

Image 3

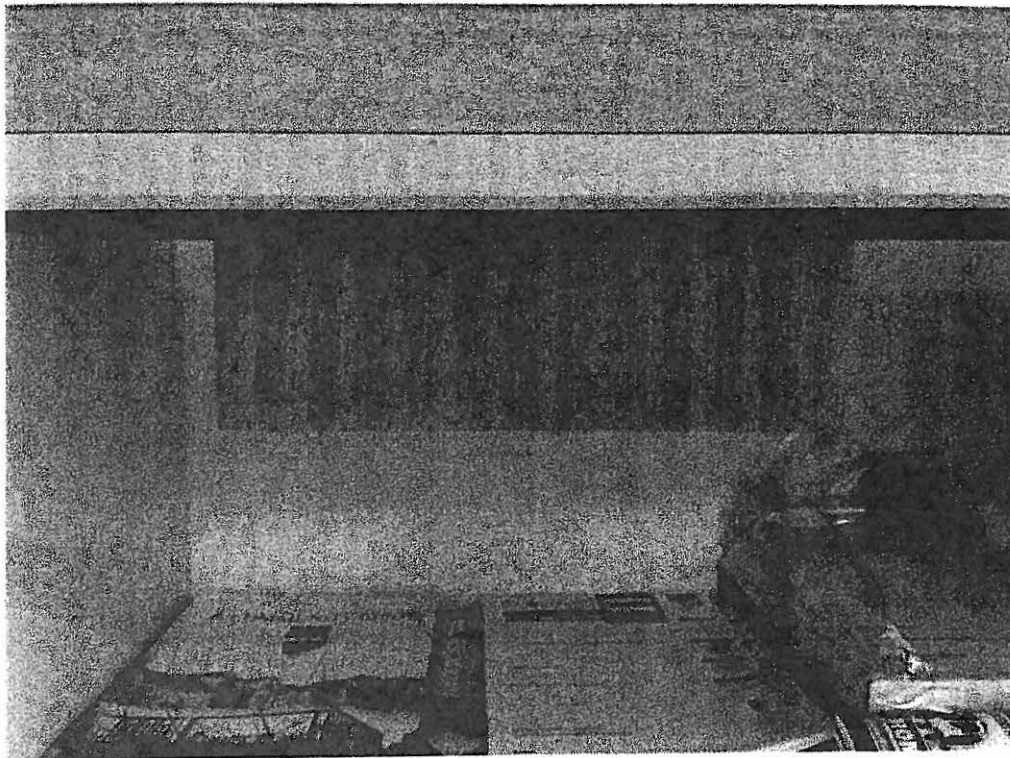

Image 4

Signature:

Witness:

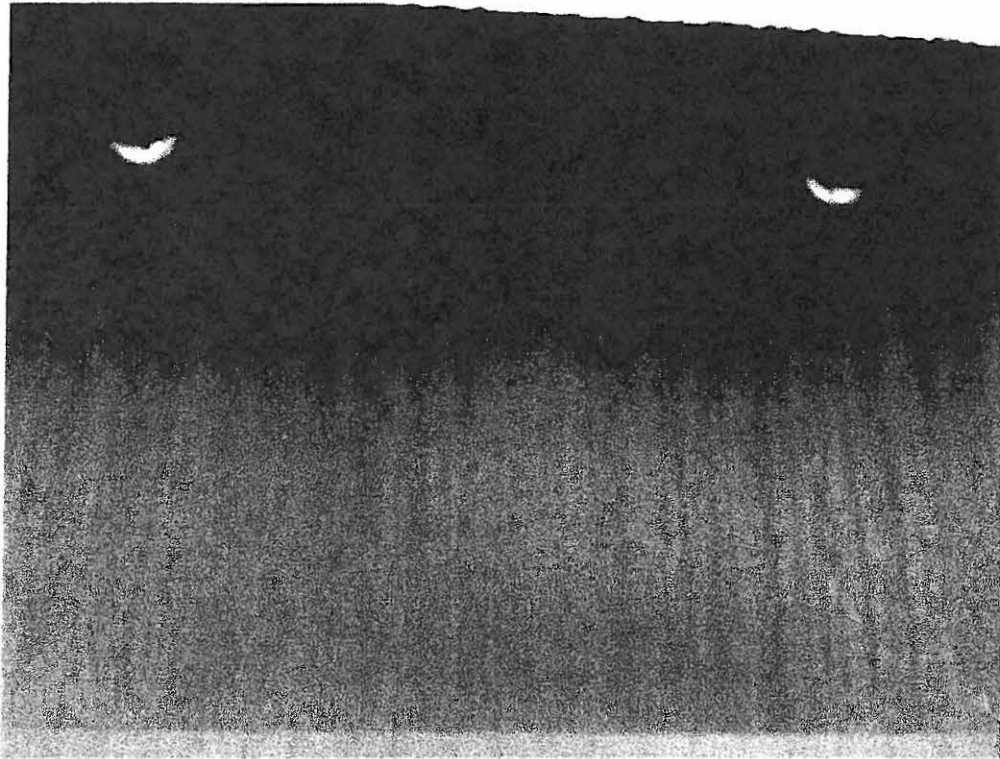
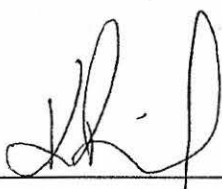

Image 5

Signature: 

Witness: 